

NOTICE!!

These documents have been scanned!

Do not place un-scanned documents beneath this notice!

Do not remove this notice from this file!

GPO Jacket No. 560-102
Print Order 61540
Rise Business Services, LLC
Job=AZ15 4/29/2019



Box Number= AZ15006



Claim Begin-End: AMC445650-AMC445653

1 Initial Receipt



AZ15006-30

AMC450400-AMC453366

United States Department of the Interior
Bureau of Land Management
 DIV OF LANDS, MINRLS & ENERGY
 ONE N CENTRAL AVE
 PHOENIX, AZ 85004 -4427
 Phone: 602-417-9200

Receipt

No: 3980809

Transaction #: 4090896	
Date of Transaction: 09/20/2017	
CUSTOMER:	
	DAKIN SHAKER PO BOX 903 TWIN PEAKS, CA 92391-0903 US

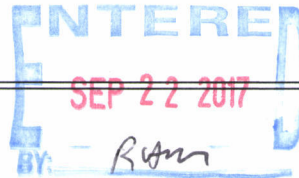

LINE #	QTY	DESCRIPTION	REMARKS	UNIT PRICE	TOTAL
1	4.00	LOCATABLE MINERALS / MINING CLAIMS-NEW, UNADJUD, ONE OR MORE AUTH NOS / NEW MINING CLAIM PROCESSING FEE CASES: AMC445650/\$20.00, AMC445651/\$20.00, AMC445652/\$20.00, AMC445653/\$20.00		- n/a -	80.00
2	4.00	LOCATABLE MINERALS / MINING CLAIMS-NEW, UNADJUD, ONE OR MORE AUTH NOS / NEW MINING CLAIMS LOCATION FEE CASES: AMC445650/\$37.00, AMC445651/\$37.00, AMC445652/\$37.00, AMC445653/\$37.00		- n/a -	148.00
3	4.00	LOCATABLE MINERALS / MINING CLAIMS-NEW, UNADJUD, ONE OR MORE AUTH NOS / NEW MINING CLAIMS MAINTENANCE FEE CASES: AMC445650/\$155.00, AMC445651/\$155.00, AMC445652/\$155.00, AMC445653/\$155.00		- n/a -	620.00
TOTAL:					\$848.00

PAYMENT INFORMATION			
1	AMOUNT:	848.00	POSTMARKED: N/A
	TYPE:	CASH	RECEIVED: 09/20/2017
	NAME:	SHAKER, DAKIN PO BOX 903 TWIN PEAKS CA 92391-0903 US	

This receipt was generated by the automated BLM Collections and Billing System and is a paper representation of a portion

NOTICE!!

These documents have been scanned!

Do not place un-scanned documents beneath this notice!

Do not remove this notice from this file!

GPO Jacket No. 560-102
Print Order 61540
Rise Business Services, LLC
Job=AZ15 4/29/2019



Box Number= AZ15006



Claim Begin-End: AMC445650-AMC445653

2 Correspondence



AZ15006-30

AMC450400-AMC453366



United States Department of the Interior



BUREAU OF LAND MANAGEMENT

Arizona State Office

One North Central Avenue, Suite 800

Phoenix, Arizona 85004-4427

www.blm.gov/az/

MAY 22 2018

In Reply Refer To:

3800 (9200) RM

~~AMC445651, AMC445653~~

Amc445650

CERTIFIED MAIL - RETURN RECEIPT REQUESTED No. 9214 8901 9403 8306 2592 34

NOTICE

DAKIN SHAKER AND DEAN JANES	:	This Notice Affects the Claims
PO BOX 903	:	Shown in the Block Below.
TWIN PEAKS, CA 92391-0903	:	

AMC445651, AMC445653
GOLD RUSH, GOLD RUSH #10

Mining Claim Location Notice(s) – Amendment(s) Required

Pursuant to Title 43 Code of Federal Regulations (CFR) 3832.1, the Bureau of Land Management (BLM), Arizona State Office, received your notices of location for recording mining claims. In accordance with 43 CFR 3832.12, the claims listed above cannot be accepted as filed and must be amended as noted below.

The dimensions of a lode claim must be contained within a rectangle of 1,500 x 600 feet (20.66 acres). Your claims are 1320 x 660 feet and exceed the allowable width. Therefore, you must amend your claims. If you mistakenly filed Lode claims rather than Placer claims, you should relinquish the claims and relocate them correctly. You cannot change the type of claim from a Lode to a Placer with an amendment. If you amend your claims, be aware that you cannot take in new ground with an amendment. Therefore, the width of the claims would have to be reduced to 600 feet and the length would remain 1,320 feet.

An amendment must be filed for each claim listed above to correct the defects identified. There is a \$10 BLM processing fee for each amendment. The amendments must be received by BLM within 30-days of your receipt of this notice. If the amendments are not received within the 30-day timeframe the mining claims will be declared null and void.

If additional information is required, please contact RéAnn Myers at 602-417-9413. Please include your AMC serial number(s) on all correspondence.



Lucas Lucero
Deputy State Director
Lands, Minerals and Energy Division

Enclosure(s)



Date Produced: 06/11/2018

ConnectSuite Inc.:

The following is the delivery information for Certified Mail™/RRE item number 9214 8901 9403 8306 2592 34. Our records indicate that this item was delivered on 06/07/2018 at 09:26 a.m. in TWIN PEAKS, CA 92391. The scanned image of the recipient information is provided below.

Signature of Recipient :

A handwritten signature in black ink, appearing to read "Derek H.", written over a horizontal line.

Address of Recipient :

Handwritten numbers "903" in black ink, positioned below the address label.

Thank you for selecting the Postal Service for your mailing needs. If you require additional assistance, please contact your local post office or Postal Service representative.

Sincerely,
United States Postal Service

The customer reference number shown below is not validated or endorsed by the United States Postal Service. It is solely for customer use.

Customer Reference Number: C824174.4877397

NOTICE!!

These documents have been scanned!

Do not place un-scanned documents beneath this notice!

Do not remove this notice from this file!

GPO Jacket No. 560-102
Print Order 61540
Rise Business Services, LLC
Job=AZ15 4/29/2019



Box Number= AZ15006



Claim Begin-End: AMC445650-AMC445653

3 Transfers



AZ15006-30

AMC450400-AMC453366

DM

445650



CLARITY COPY

Return Address: Jeff Martin
3130 Aguila Drive
Thatcher, Arizona 85552

QUIT CLAIM DEED

FOR VALUABLE CONSIDERATION, the sufficiency and receipt of which is hereby acknowledged,
Dakin Shaker does hereby forever quit claim all his right, title and interest in
the unpatented mining claims described on the supplemental attachment, attached hereto and incorporated
herein by reference, to JEFF L MARTIN and KAREN A MARTIN

IN WITNESS WHEREOF, grantor has executed this instrument as of this 26 day of July, 2019

Exempt from A.R.S. 11-1133 and 11-1137(B) by A.R.S. 11-1134(A)(6)

STATE OF ARIZONA)
County of Maricopa) ss.

SUBSCRIBED AND SWORN TO before me, a Notary Public, this 26 day of July, 2019

By: Dakin Shaker

Notary Public Ch Dobben

My Commission Expires March 6, 2020



PHOENIX, ARIZONA

Form MCF120
Revised Oct 2018

This form is available from the Arizona Geological Survey and may be reproduced.

ENTERED
SEP 09 2019 6 0 PMS
RECEIVED
BLM AZ STATE OFFICE
BY: [Signature]

Return Address: Jeff Martin
•3130 Aguila Drive
Thatcher, Arizona 85552

QUIT CLAIM DEED

FOR VALUABLE CONSIDERATION, the sufficiency and receipt of which is hereby acknowledged,
Dakin Shaker does hereby forever quit claim all his right, title and interest in
the unpatented mining claims described on the supplemental attachment, attached hereto and incorporated
herein by reference, to **JEFF L MARTIN and KAREN A MARTIN**

IN WITNESS WHEREOF, grantor has executed this instrument as of this 26 day of July, 2019

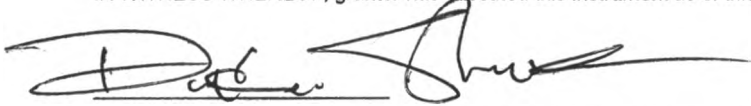

Exempt from A.R.S. 11-1133 and 11-1137(B) by A.R.S. 11-1134(A)(6)

STATE OF ARIZONA

County of Maricopa) ss.

SUBSCRIBED AND SWORN TO before me, a Notary Public, this 26 day of July, 2019

By: Dakin Shaker

Notary Public Christine Dobben

My Commission Expires March 6, 2020

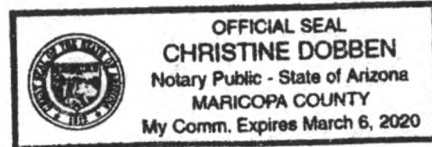

PHOENIX, ARIZONA
2019 AUG 27 A 9 44
BLM AZ STATE OFFICE
Form MCF120
Revised Oct 2018
This form is available from the Arizona Geological Survey and may be reproduced.

SUPPLEMENTAL ATTACHMENT

May be used with the following forms for listing additional mining claims:
 Check One.

- Affidavit of Performance of Annual Work
- Maintenance Fee Payment
- Notice of Intent to Hold Mining Claims
- Notice of Non-Liability for Labor and Materials Furnished
- Quit claim Deed

BLM
 Date
 Stamp

RECEIVED
 BLM STATE OFFICE
 2019 AUG 27 A 9:44
 PHOENIX, ARIZONA

LINE NO.	AMC NUMBER	CLAIM/SITE NAME	COUNTY RECORDER DATA (If available)	TWP	RNG	SEC
1	445653	GOLD RUSH #10		9N	2E	17
			NO. OF CLAIMS			
			AMOUNT			
			RECEIPT NO.			
			INIT.			

2
30.00
4544223
EG

NO. OF CLAIMS
 AMOUNT
 RECEIPT NO.
 INIT.

** BLM-ASO**

Form MCF114
 Revised Oct 2018

United States Department of the Interior
Bureau of Land Management
 DIV OF LANDS, MINRLS & ENERGY
 ONE N CENTRAL AVE
 PHOENIX, AZ 85004 -4427
 Phone: 602-417-9200

Receipt

No: 4544223

Transaction #: 4665202	
Date of Transaction: 08/27/2019	
CUSTOMER:	
DAKIN SHAKER PO BOX 903 TWIN PEAKS,CA 92391-0903 US	

LINE #	QTY	DESCRIPTION	REMARKS	UNIT PRICE	TOTAL
1	1.00	LOCATABLE MINERALS / MINING CLAIMS- NOT NEW-UNADJUD,ONE AUTH NO. ONLY / MINING CLAIM MONEY RECEIVED CASES: AMC445653/\$30.00	TRANSFER (1)	- n/a -	30.00
TOTAL:					\$30.00

PAYMENT INFORMATION			
NOTE: Items will appear on credit card statement as "Bureau of Land Mgmt CO".			
1	AMOUNT:	30.00	POSTMARKED: N/A
	TYPE:	CREDIT CARD	RECEIVED: 08/27/2019
	NAME:	MARTIN, JEFF PO BOX 1287 THATCHER AZ 85552 US	
	CARD NO:	XXXXXXXXXXXX5803	AUTH CODE: 070013
	NAME ON CARD:	JEFF L MARTIN	
	SIGNATURE:		

REMARKS

This receipt was generated by the automated BLM Collections and Billing System and is a paper representation of a portion of the official electronic record contained therein.



Lininger, Michael <mlininger@blm.gov>

Karen Martin Mailing Address

2 messages

Lininger, Michael <mlininger@blm.gov>
To: dakin.shaker@yahoo.com

Mon, Sep 9, 2019 at 9:00 AM

Good morning,

Please respond to this email with Karen Martin's mailing address. Thank you for your assistance.

--

Respectfully,

Mike Lininger
Land Law Examiner
Arizona State Office | Bureau of Land Management
One North Central Ave.
Suite 800
Phoenix, AZ 85004
(602) 417-9397

Dakin Shaker <dakin.shaker@yahoo.com>
To: "Lininger, Michael" <mlininger@blm.gov>

Mon, Sep 9, 2019 at 1:10 PM

Karen Martin mailing info is

PO Box 1287 Thatcher AZ 85552

Sent from my iPhone
[Quoted text hidden]

445650

QUIT CLAIM DEED

FOR VALUABLE CONSIDERATION, the sufficiency and receipt of which is hereby acknowledged, Darin Shaker and Dean Janes does hereby forever quit claim all his right, title and interest in the unpatented mining claims described on the supplemental attachment, attached hereto and incorporated herein by reference, to AMC 445651.

IN WITNESS WHEREOF, grantor has executed this instrument as of this 21 day of December, 20 19

[Handwritten signatures]

RECEIVED
BLM AZ STATE OFFICE
2020 JAN -3 P 2:11
PHOENIX, ARIZONA

Exempt from A.R.S. 11-1133 and 11-1137(B) by A.R.S. 11-1134(A)(6)

STATE OF ARIZONA)
County of Maricopa) ss.

SUBSCRIBED AND SWORN TO before me, a Notary Public, this 21 day of Dec, 20 19

By: Darin Shaker and Dean Janes

Notary Public [Signature]

My Commission Expires Nov. 16 2020

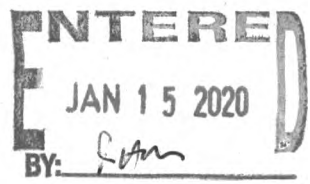

Form MCF120
Revised July 2014

This form is available from the Arizona Geological Survey and may be reproduced.

4456460

DON R SMITH
31866 CROWS NEST DR
PARKER AZ 85344
541-601-8404

NOV 19 1985

NOV 19 1985

Don R Smith
31866 Crows Nest Dr
Parker AZ 85344

CERTIFIED MAIL

ED FORMS
POSTAL SERVICE

1000



7019 1640 0000 8360 4306

UNITED STATES
DEPARTMENT OF THE INTERIOR
BUREAU OF LAND MANAGEMENT
ARIZONA STATE OFFICE
1 NORTH CENTRAL AVENUE, SUITE 800
PHOENIX, AZ 85004-4427



U.S. POSTAGE PAID
E-COM LETTER
85354
PHOENIX, AZ
DEC 31 19
AMOUNT 1.9

\$4.05
R2307M152875-03

RECEIVED
BLM AZ STATE OFFICE

2020 JAN -3 P 2:11

PHOENIX, ARIZONA

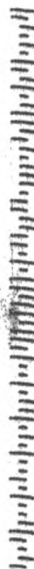

85004-442700

PLACE STICKER AT TOP OF ENVELOPE TO THE RIGHT
OF THE RETURN ADDRESS. FOLD AT DOTTED LINE

United States Department of the Interior
Bureau of Land Management
 DIV OF LANDS, MINRLS & ENERGY
 ONE N CENTRAL AVE
 PHOENIX, AZ 85004 -4427
 Phone: 602-417-9200

Receipt	
No:	4656460

Transaction #: 4779574
Date of Transaction: 01/07/2020
CUSTOMER:
DON SMITH 31866 CROWS NEST DR PARKER, AZ 85344-7556 US

LINE #	QTY	DESCRIPTION	REMARKS	UNIT PRICE	TOTAL
1	1.00	LOCATABLE MINERALS / MINING CLAIMS- NOT NEW-UNADJUD, ONE AUTH NO. ONLY / MINING CLAIM MONEY RECEIVED CASES: AMC445651/\$15.00	TRF/1	- n/a -	15.00
TOTAL:					\$15.00

PAYMENT INFORMATION			
1	AMOUNT:	15.00	POSTMARKED: N/A
	TYPE:	CHECK	RECEIVED: 01/07/2020
	CHECK NO:	3064	
	NAME:	SMITH, DON 1800 ANTELOPE RD WHITE CITY OR 97503 US	

REMARKS

This receipt was generated by the automated BLM Collections and Billing System and is a paper representation of a portion of the official electronic record contained therein.

**NO
DOCUMENTS
FOUND**

NO DOCUMENTS FOUND
NO DOCUMENTS FOUND

NOTICE!!

These documents have been scanned!

Do not place un-scanned documents beneath this notice!

Do not remove this notice from this file!

GPO Jacket No. 560-102
Print Order 61540
Rise Business Services, LLC
Job=AZ15 4/29/2019



Box Number= AZ15006



Claim Begin-End: AMC445650-AMC445653

4 Annual Filings



AZ15006-30

AMC450400-AMC453366

UNITED STATES
DEPARTMENT OF THE INTERIOR
BUREAU OF LAND MANAGEMENT

387
JMC

445650

MAINTENANCE FEE WAIVER CERTIFICATION

FORM APPROVED
OMB NO. 1004-0114
Expires: January 31, 2020

SEE INSTRUCTIONS ON PAGE 2

- This small miner waiver is filed for the assessment year beginning on September 1, 2019 and ending on September 1, 2020.
- The undersigned and all related parties owned ten or fewer mining claims, mill, or tunnel sites located and maintained on Federal lands in the United States of America on September 1, 2019.
- The undersigned have performed the assessment work required by law for each mining claim listed prior to filing this waiver and understand that by filing this form, the undersigned must file an affidavit of assessment work with the Bureau of Land Management (BLM) by the December 30th following the filing of this waiver.
- The undersigned understand that if the assessment work obligation has not yet come due under 30 U.S.C. 28 (for those claims in their first assessment year only), a notice of intent to hold reciting this condition must be recorded by the December 30th following the filing of this waiver.
- The undersigned understand that mill and tunnel sites may also be listed on this waiver and be waived from payment of the maintenance fee, and that a notice of intent to hold for these sites is required to be filed with the BLM by the December 30th following the filing of this waiver.
- The undersigned understand and acknowledge that pursuant to 43 U.S.C. 1212 and 18 U.S.C. 1001, the filing or recording of a false, fictitious, or fraudulent document with the BLM may result in a fine of up to \$250,000, a prison term not to exceed five years, or both.
- The mining claims, mill or tunnel sites for which this waiver from payment of the maintenance fees is requested are:

CLAIM OR SITE NAME	BLM RECORDATION SERIAL NUMBER
1. Big Bend #3	AMC445650
2. Gold Rush	AMC445651
3. Gold Rush #8	AMC445652
4.	
5.	
6.	
7.	
8.	
9.	
10.	

RECEIVED
 BLM STATE OFFICE
 PHOENIX, ARIZONA
 2019 AUG 28 P 2:10

The owner(s) (claimants) of the above mining claims and sites are:

Dakin Shaker Dakin Shaker [Signature]
 (Owner's Name - Please Print) (Owner's Signature)

PO Box 903 Twin Peaks CA 92391
 (Owner's Mailing Address) (City) (State) (Zip Code)

Dean Janes DEAN JANES [Signature]
 (Owner's Name - Please Print) (Owner's Signature)

PO Box 903 Twin Peaks CA 92391
 (Owner's Mailing Address) (City) (State) (Zip Code)

Ahalani Powers Ahalani Powers [Signature]
 (Owner's Name - Please Print) (Owner's Signature)

PO Box 903 Twin Peaks CA 92391
 (Owner's Mailing Address) (City) (State) (Zip Code)

(Owner's Name - Please Print) (Owner's Signature)

(Owner's Mailing Address) (City) (State) (Zip Code)

ENTERED
SEP 18 2019
 BY: [Signature]

[Signature]

Amc 445650

NOTICE OF INTENTION TO HOLD MINING CLAIMS/SITES

When Recorded Return Document to:

Dakin Shaker
P.O. Box 903
Twin Peaks CA 92391

Check here if this is a change of address.

Telephone: 909-991-2816

E-mail Address: Dakin_Shaker@yahoo.com

RECEIVED
AZ STATE OFFICE
2018 AUG 28 A 10: 08
PHOENIX, ARIZONA
BLM
Date
Stamp

I (We) intend to hold the claims(s) and/or site(s) listed below for the calendar year 2019, and I (We) have filed or will file a Notice of Intent to Hold in the county where the claim (s) is located.

Reason for filing a Notice of Intent to Hold instead of an assessment work filing (check one):

- Maintenance fee was paid to maintain claim(s) during this assessment year.
- Mill or tunnel sites.
- Claim(s) was located during the current assessment year.
- BLM has deferred assessment work (attach copy of decision granting deferment, or pending petition for deferment including date petition was filed.)

Line No.	AMC NUMBER	CLAIM/SITE NAME	COUNTY RECORDER DATA (If available)	TWP	RNG	SEC
1	445651	Gold Rush		9N	2E	8
2	445650	Big Bend #3		8N	2E	9
3	445653	Gold Rush #10		9N	2E	17
4	445652	Gold Rush #8		9N	2E	17
5						
6						
7						
8						
9						
10						

ENTERED
AUG 30 2018
BY: fm

NOTICE OF INTENTION TO HOLD MINING CLAIMS/SITES
page 2

RECEIVED
AZ STATE OFFICE
2018 AUG 28 A 10:08
PHOENIX, ARIZONA
BLM
Date
Stamp

- 1. State of Arizona, County of Yavapai
- 2. I (Name) Dakin Shakerz
- 3. Reside at (Address) 25961 mile pine rd

City Twin Peaks County San Bernardino State CA Zip 92391 being duly sworn, depose and say that I am a citizen of the United States, more than eighteen years of age, that all of the facts set forth in this notice, subject to the provisions and penalties of 18 U.S.C. 1001 pertaining to the filing of false, fictitious, or fraudulent statements with the United States, are true and correct according to the best of my knowledge, information and belief.

- 4. Owner's name and address (If not shown in Items 1-3 above). Dean Jones 556 Rainer rd
Lake Arrowhead CA 92391, Ahalani Powers 133 Grizzly rd Lake Arrowhead CA 92352
- 5. Dated: 8/22/2018 Signature: Dakin Shakerz, Dean Jones, Ahalani Powers

Bureau of Land Management
Arizona State Office
www.blm.gov/az

No. of Claims: 4 x \$10 = 40-
Check No: CASH Init. DER
Receipt No.: 4247213
For BLM Use Only

**United States Department of the Interior
Bureau of Land Management
DIV OF LANDS, MINRLS & ENERGY
ONE N CENTRAL AVE
PHOENIX, AZ 85004 -4427
Phone: 602-417-9200**

Receipt

No: 4247213

Transaction #: 4362682	
Date of Transaction: 08/28/2018	
CUSTOMER:	
DAKIN SHAKER PO BOX 903 TWIN PEAKS,CA 92391-0903 US	

LINE #	QTY	DESCRIPTION	REMARKS	UNIT PRICE	TOTAL
1	1.00	LOCATABLE MINERALS / MINING CLAIMS-NOT NEW-UNADJUD,ONE AUTH NO. ONLY / MINING CLAIM MONEY RECEIVED CASES: AMC445651/\$40.00		- n/a -	40.00
TOTAL:					\$40.00

PAYMENT INFORMATION					
1	AMOUNT:	40.00	POSTMARKED:	N/A	
	TYPE:	CASH	RECEIVED:	08/28/2018	
	NAME:	SHAKER, DAKIN PO BOX 903 TWIN PEAKS CA 92391-0903 US			

REMARKS

This receipt was generated by the automated BLM Collections and Billing System and is a paper representation of a portion of the official electronic record contained therein.

NOTICE!!

These documents have been scanned!

Do not place un-scanned documents beneath this notice!

Do not remove this notice from this file!

GPO Jacket No. 560-102
Print Order 61540
Rise Business Services, LLC
Job=AZ15 4/29/2019



Box Number= AZ15006



Claim Begin-End: AMC445650-AMC445653

5 Miscellaneous



AZ15006-30

AMC450400-AMC453366

United States Department of the Interior
Bureau of Land Management
 DIV OF LANDS, MINRLS & ENERGY
 ONE N CENTRAL AVE
 PHOENIX, AZ 85004 -4427
 Phone: 602-417-9200

Receipt **AMC445650**

No: 4198107

Transaction #: 4312966	
Date of Transaction: 06/27/2018	
CUSTOMER:	
DAKIN SHAKER PO BOX 903 TWIN PEAKS, CA 92391-0903 US	

LINE #	QTY	DESCRIPTION	REMARKS	UNIT PRICE	TOTAL
1	1.00	LOCATABLE MINERALS / MINING CLAIMS- NOT NEW-UNADJUD, ONE AUTH NO. ONLY / MINING CLAIM MONEY RECEIVED CASES: AMC445651/\$20.00	AMEND/2	- n/a -	20.00
TOTAL:					\$20.00

PAYMENT INFORMATION			
1	AMOUNT:	20.00	POSTMARKED: N/A
	TYPE:	CHECK	RECEIVED: 06/27/2018
	CHECK NO:	701	
	NAME:	POWERS, MYLEACKA BOX 163 RIMFOREST CA 92378 US	

REMARKS

This receipt was generated by the automated BLM Collections and Billing System and is a paper representation of a portion of the official electronic record contained therein.

*IRT LTR DTD 5/22/2018,
 AMENDMENTS ON AMC445651,
 AMC445653. 635 ENTERED
 6/29/2018. RM*

Dakin Shaker / Dean James
P.O. Box 903
Twin Peaks CA 92391

CERTIFIED MAIL®



7017 0660 0000 4105 8454



RECEIVED
BLM AZ STATE OFFICE

2018 JUN 22 P 1:52

PHOENIX, ARIZONA

USDI
Bureau of Land Management
ARIZONA state office
one North Central Ave Suite 800
Phoenix, Arizona 85004-4427



85004



R2305E125232-15

\$3.45

U.S. POSTAGE
PAID
TWIN PEAKS, CA
92391
JUN 18 2018
AMOUNT

85004-442700



© USPS 2016

THIS ENVELOPE IS RECYCLABLE AND MADE WITH 30% POST CONSUMER CONTENT

PLACE STICKER AT TOP OF ENVELOPE TO THE RIGHT
OF THE RETURN ADDRESS

NOTICE!!

These documents have been scanned!

Do not place un-scanned documents beneath this notice!

Do not remove this notice from this file!

GPO Jacket No. 560-102
Print Order 61540
Rise Business Services, LLC
Job=AZ15 4/29/2019



Box Number= AZ15006



Claim Begin-End: AMC445650-AMC445653

6 Location Notices-Amendments and Supporting Documents



AZ15006-30

AMC450400-AMC453366

MINING CLAIM STATUS REPORT

Data Entered: 9/22/07 RAM

MTP Checked By: 9/22/17 RAM
GEO Checked By: 9/22/17 RAM

LEAD SERIAL NUMBER: AMC 445650 thru AMC 445653

NUMBER OF CLAIMS & TYPE:
3 LODE
1 PLACER
ASSOCIATION PLACER
MILL SITE
TUNNEL SITE

CHARGES:
Processing Fee @ \$20 = \$ 80
Location Fee @ \$37 = \$ 148
Maintenance Fee @ \$155 = \$ 620
Add'l Maint Fee for Assoc Placer = \$
SUBTOTAL \$
Other Fees \$
Other Fees \$
TOTAL \$ 848

TOTAL ACREAGE: _____ Per Claim
(Placer Only)

NUMBER OF LOCATORS: _____

DOCUMENTS RECEIVED VIA: Over-the-Counter [] Mail [] TIMELY FILED: Yes [] No []

LEGAL DESCRIPTION: T 8N R 2E SEC 8, 9
T 9N R 2E SEC 1, 7, 8
T _____ R _____ SEC _____
T _____ R _____ SEC _____
T _____ R _____ SEC _____

BLM [] FOREST SERVICE [] _____ SUBJ TO PL 359: Yes [] No []
WILDERNESS AREA [] _____

SPLIT ESTATE: N/A [] SX [] PX [] OTHER [] _____
SRHA [] Was proper Notice filed if located on SHRA Land? Yes [] No []

RECONVEYED MINERALS ON BLM LAND REQUIRE OPENING ORDER FROM 1944 TO 1993:
Open to Entry On _____ N/A []

COMMENTS/STATUS: VOID [] PARTIALLY VOID [] PVT MINERALS [] WITHDRAWN LANDS []
OTHER [] _____

[] Claimant acknowledges that portions of the following claim(s) site(s) may be void or voidable.

Printed Name of Claimant _____ Signature of Claimant _____

*****FINAL ADJUDICATION*****

DATE 5/14/2010 INITIALS RN

AMC 445650

LOCATION NOTICE FOR LODE MINING CLAIM

□ Amendment BLM Serial # _____

NOTICE IS HEREBY GIVEN that the **Big Bend #3** lode mining claim has been located by **Dakin Shaker** whose current mailing address is:

P.O. Box 903, Twin Peaks, CA 92391

The general course of this claim is **North to South** and it is situated in **Yavapai** County, Arizona. This claim is **1500** feet in length and **600** feet in width. **20 Acres** Total Claim Acreage. This claim runs from the location monument on which this location notice is posted at the **NE** corner of the claim approximately **1500** feet in a **South** direction to the **South** end line and **600** feet in a **West** direction to the **West** end line. This claim is marked by four monuments, one at each corner of the claim. The location monument on which this notice is posted is situated within Section **9**, Township **8N**, Range **2E**, Gila Salt River Base and Meridian, Arizona. This claim encompasses portions of the following legal subdivision(s) if located by legal subdivision or the following quarter section(s), section(s), Township(s) and Range(s) **Within the SW ¼ of Sec. 9, T8N, R2E**, Gila Salt River Base and Meridian, Arizona. The locality of this claim with reference to some natural object or permanent monument and additional information (if any) concerning its locality are as follows: **The NW corner of the claim is located 3000' South and 600' East of the NW Corner of Sec 9, T8N, R2E.**

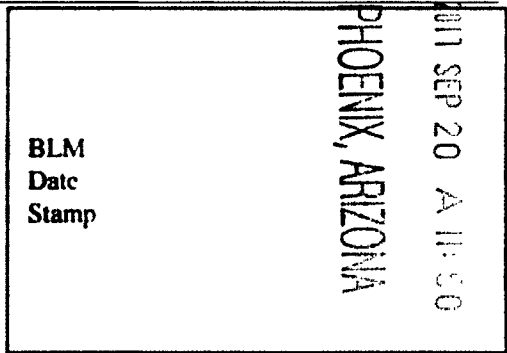

RECEIVED
BLM AZ STATE OFFICE

ANCI45650

The above information is shown on the attached map. DATED AND POSTED on the ground this **1st** day of **September, 2017**.

Locators:

Printed Name Dakin Shaker Signature(s) *Dakin Shaker*

Printed Name Ahalani Powers Signature(s) *Ahalani Powers*

Printed Name _____ Signature(s) _____

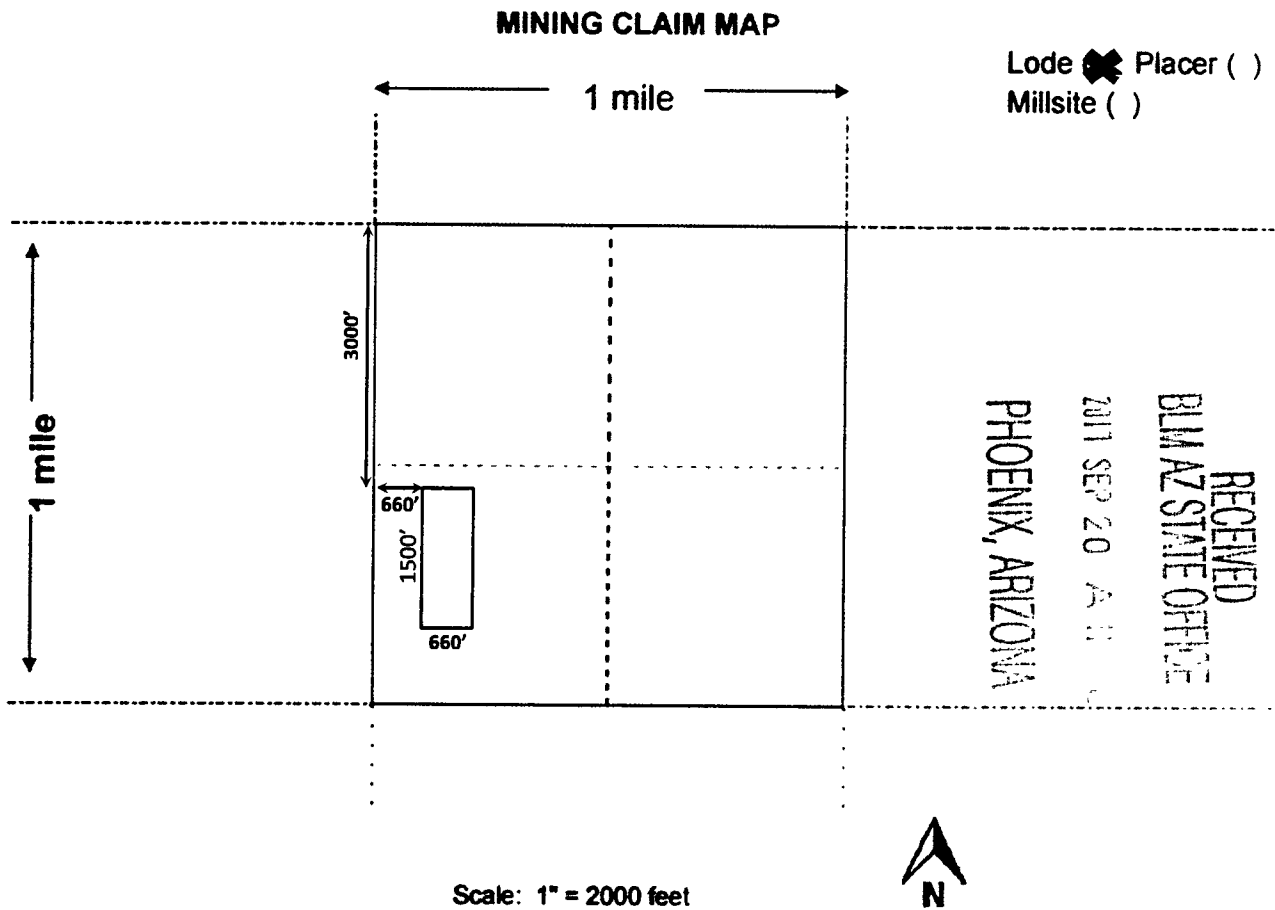

1. The above map depicts the **Big Bend #3** mining claim, which is located in Section(s) **9**, Township **8N**, Range **2E**, Gila and Salt River Base and Meridian, **Yavapai** County, Arizona.

Total claim acreage is **20 Acres**.

2. The type of corner and location monuments used are as follows: **Capped PVC, Standing >5' tall.**

3. The bearings and distances in degrees and feet between claim corners and to a public land survey monument are as depicted on the map. **The NW corner of the claim is located 3000' South and 600' East of the NW Corner of Sec 9, T8N, R2E.**

4. If the claim is a placer or millsite claim with exterior limits conforming to legal subdivisions of the public survey, provide a legal description of the claim **Within the SW 1/4 of Sec. 9, T8N, R2E of the Gila and Salt River Base and Meridian, Yavapai County, Arizona.**

AMC445650

LOCATION NOTICE FOR LODE MINING CLAIM

Amendment BLM Serial # **AMC445651**

NOTICE IS HEREBY GIVEN that the **Gold Rush** lode mining claim has been located by **Dakin Shaker** whose current mailing address is:

P.O. Box 903, Twin Peaks, CA 92391

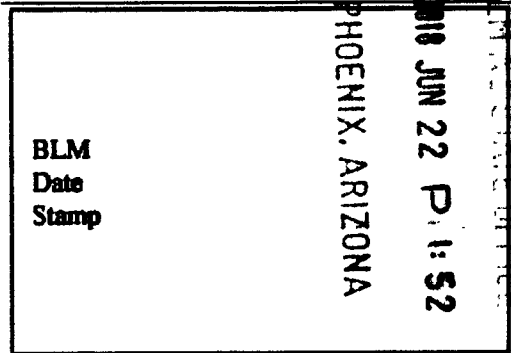

The general course of this claim is **East to West** and

it is situated in **Yavapai** County, Arizona. This claim is **1320** feet in length and **600** feet in width.

18.2 Total Claim Acreage. This claim runs from the location monument on which this location notice is posted at the **NW** corner of the claim **600** feet in a **South** direction to the **South** end line and **1320** feet in a **East** direction to the **East** end line. This claim is marked by four monuments, one at each corner of the claim. The location monument on which this notice is posted is situated within Section **8**, Township **9N** Range **2E**, Gila Salt River Base and Meridian, Arizona. This claim encompasses portions of the following legal subdivision(s) if located by legal subdivision or the following quarter section(s), section(s), Township(s) and Range(s) This claim is within the SW ¼ of the NW ¼ of the NE ¼ of Sec 17 and the SE ¼ of the NE ¼ of Sec. 8, T9N, R2E, Gila Salt River Base and Meridian, Arizona. The locality of this claim with reference to some natural object or permanent monument and additional information (if any) concerning its locality are as follows: The NW corner of this claim is located 660' South and 1980' East of the NW corner of Section 8, Township 9N, Range 2E.

AMC 445651

The above information is shown on the attached map. DATED AND POSTED on the ground this 1st day of September, 2017.

Locators:

Printed Name Dakin Shaker Signature(s) [Signature]

Address: PO Box 903, Twin Peaks, CA 92391

Printed Name Dean Janes Signature(s) [Signature]

Address: PO Box 903, Twin Peaks, CA 92391

4198107

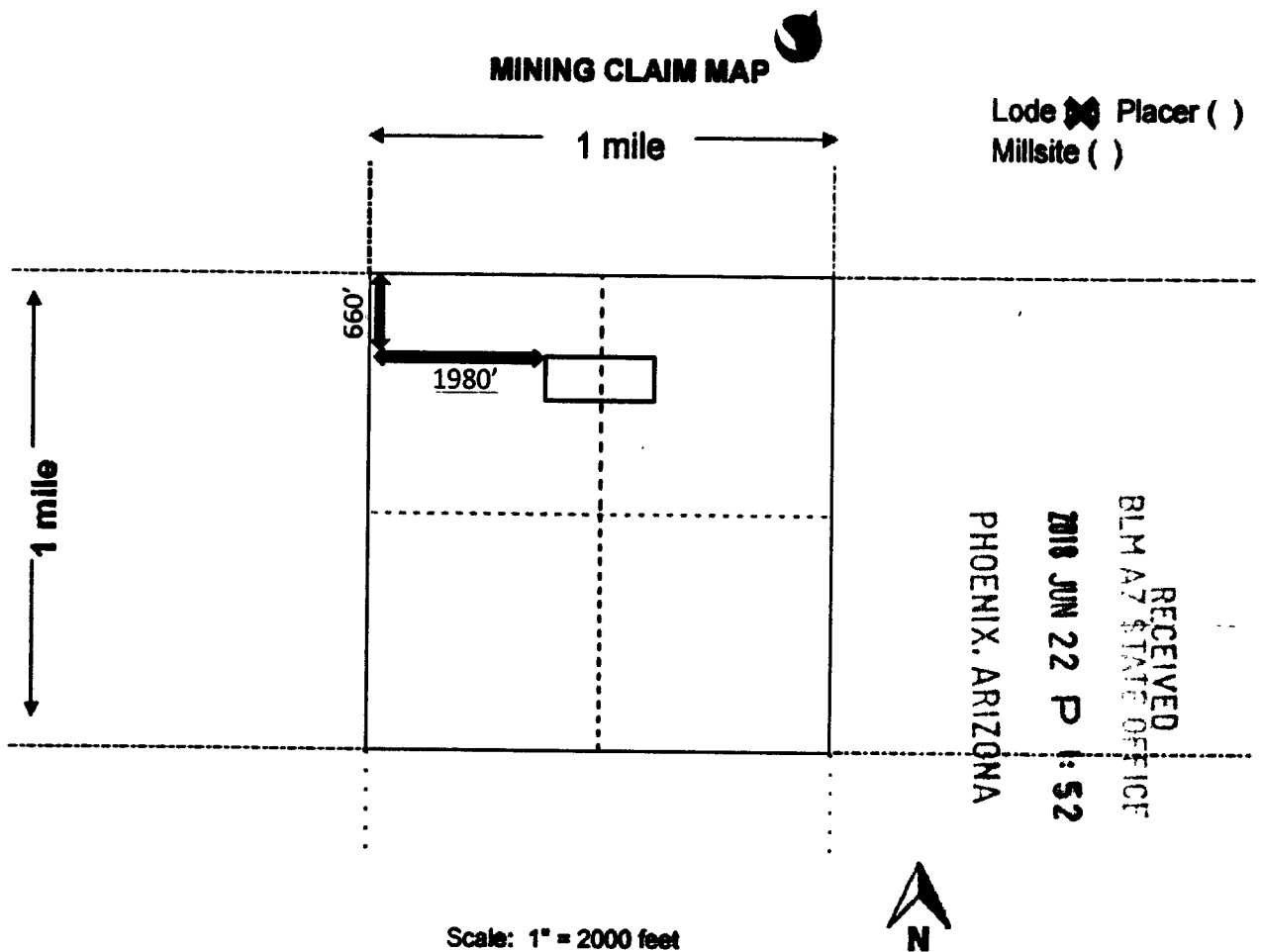

1. The above map depicts the Gold Rush mining claim, which is located in Section 8 , Township 9N , Range 2E, Gila and Salt River Base and Meridian, Yavapai County, Arizona.

Total claim acreage is 18.2 total Acres.

2. The type of corner and location monuments used are as follows: Capped PVC.

3. The bearings and distances in degrees and feet between claim corners and to a public land survey monument are as depicted on the map. The NW corner of this claim is located 660' South and 1980' East of the NW corner of Section 8, Township 9N, Range 2E.

4. If the claim is a placer or millsite claim with exterior limits conforming to legal subdivisions of the public survey, provide a legal description of the claim This claim is within the SW ¼ of the NW ¼ of the NE ¼ of Sec 17 and the SE ¼ of the NE ¼ of Sec. 8, T9N, R2E, Gila Salt River Base and Meridian, Arizona.

This form is available from the Arizona Geology Survey and may be reproduced.

AMC 445651

LOCATION NOTICE FOR LODE MINING CLAIM

Amendment BLM Serial # _____

NOTICE IS HEREBY GIVEN that the **Gold Rush** lode mining claim has been located by **Dakin Shaker** whose current mailing address is:

P.O. Box 903, Twin Peaks, CA 92391

The general course of this claim is **East to West** and

it is situated in **Yavapai** County, Arizona. This claim is **1320** feet in length and **660** feet in width.

20 Acres Total Claim Acreage. This claim runs from the location monument on which this location notice is posted at the **NW** corner of the claim approximately **660** feet in a **South** direction to the **South** end line and **1320** feet in an **East** direction to the **East** end line. This claim is marked by four monuments, one at each corner of the claim. The location monument on which this notice is posted is situated within Section **8**, Township **9N**, Range **2E**, Gila Salt River Base and Meridian, Arizona. This claim encompasses portions of the following legal subdivision(s) if located by legal subdivision or the following quarter section(s), section(s), Township(s) and Range(s) **The SW ¼ of the NW ¼ of the NE ¼ of Sec. 17 and the SE ¼ of the NE ¼ of the NW ¼ of Sec. 17, T9N, R2E**, Gila Salt River Base and Meridian, Arizona. The locality of this claim with reference to some natural object or permanent monument and additional information (if any) concerning its locality are as follows: **The NW corner of the claim is located 660' South and 1980' East of the NW Corner of Sec 8, T9N, R2E.**

The above information is shown on the attached map. DATED AND POSTED on the ground this **1st** day of **September, 2017**.

Locators:

Printed Name Dakin Shaker Signature(s) *Dakin Shaker*

Printed Name Dean Janes Signature(s) *Dean Janes*

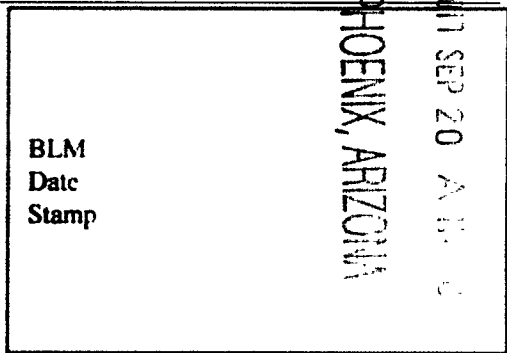

RECEIVED
BLM AZ STATE OFFICE
2017 SEP 20 A.M. 10
PHOENIX, ARIZONA

AHC445651

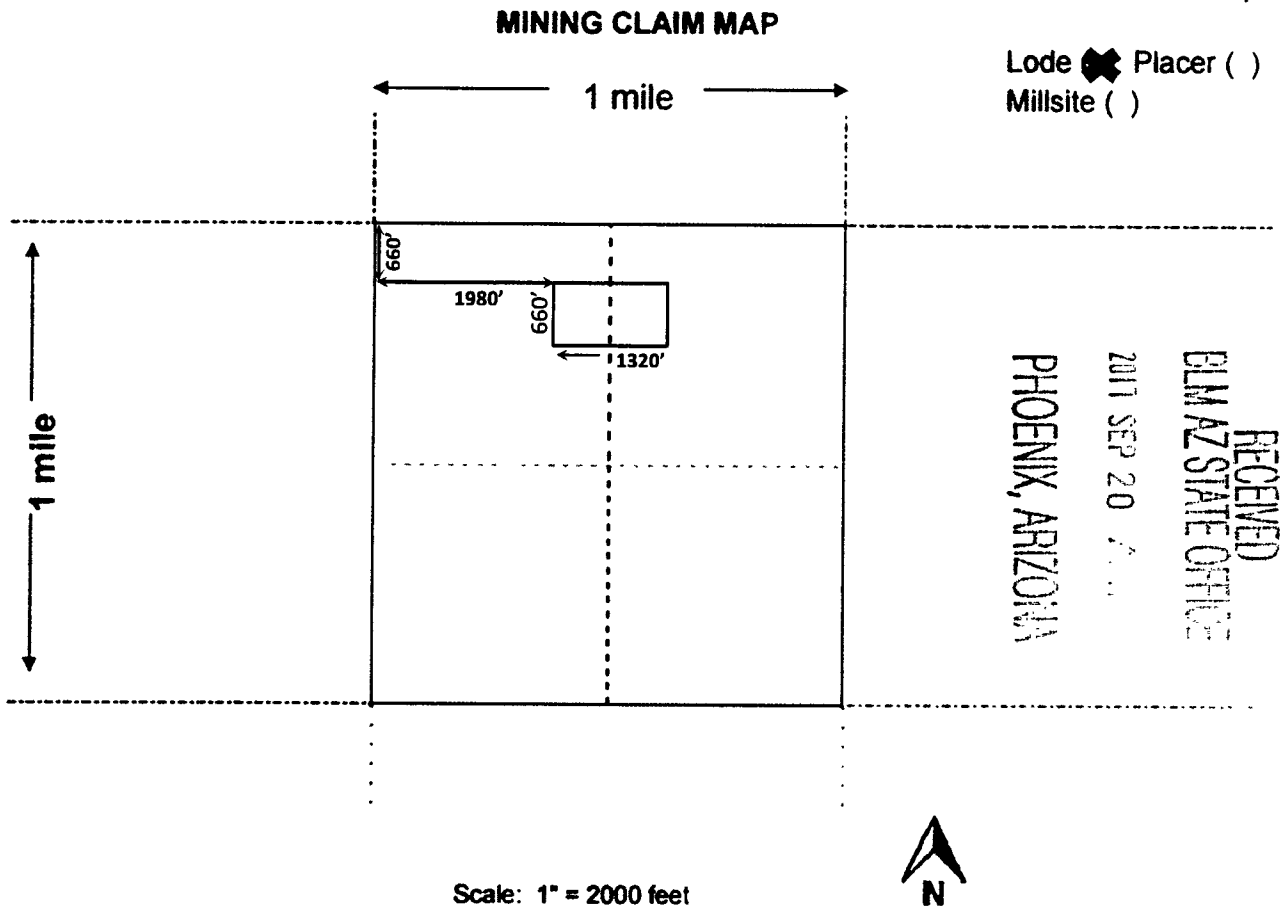

1. The above map depicts the **Gold Rush** mining claim, which is located in Section(s) **8**, Township **9N**, Range **2E**, Gila and Salt River Base and Meridian, **Yavapai** County, Arizona.

Total claim acreage is **20 Acres**.

2. The type of corner and location monuments used are as follows: **Capped PVC, Standing >5' tall.**

3. The bearings and distances in degrees and feet between claim corners and to a public land survey monument are as depicted on the map. **The NW corner of the claim is located 660' South and 1980' East of the NW Corner of Sec 8, T9N, R2E.**

4. If the claim is a placer or millsite claim with exterior limits conforming to legal subdivisions of the public survey, provide a legal description of the claim **The SW ¼ of the NW ¼ of the NE ¼ of Sec. 17 and the SE ¼ of the NE ¼ of the NW ¼ of Sec. 17, T9N, R2E of the Gila and Salt River Base and Meridian, Yavapai County, Arizona.**

AHC445651

LOCATION NOTICE FOR PLACER MINING CLAIM

□ Amendment BLM Serial # _____

NOTICE IS HEREBY GIVEN that the **Gold Rush #8** placer mining claim has been located by **Dakin Shaker** whose current mailing address is:

P.O. Box 903, Twin Peaks, CA 92391

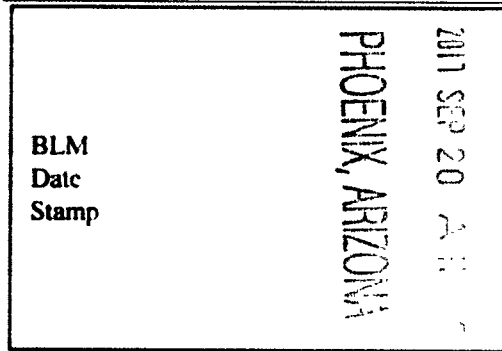

RECEIVED
BLM AZ STATE OFFICE

The general course of this claim is **North to South** and it is situated in **Yavapai** County, Arizona. This claim is **1320** feet in length and **660** feet in width. **20 Acres** Total Claim Acreage. This claim runs from the location monument on which this location notice is posted at the **NE** corner of the claim approximately **1320** feet in a **South** direction from the **North** end line and **660** feet in a **West** direction from the **East** end line. This claim is marked by four monuments, one at each corner of the claim. The location monument on which this notice is posted is situated within Section **17**, Township **9N**, Range **2E**, Gila Salt River Base and Meridian, Arizona. This claim encompasses portions of the following legal subdivision(s) if located by legal subdivision or the following quarter section(s), section(s), Township(s) and Range(s) **W 1/2 of the NW 1/4 of the NE 1/4 of Sec. 17, T9N, R2E**, Gila Salt River Base and Meridian, Arizona. The locality of this claim with reference to some natural object or permanent monument and additional information (if any) concerning its locality are as follows: **The NE corner of the claim is located 0' South and 1980' West of the NE Corner of Sec 17, T9N, R2E.**

The above information is shown on the attached map. DATED AND POSTED on the ground this **1st** day of **September, 2017**.

Locators:

Printed Name Dakin Shaker Signature(s) *Dakin Shaker*

Printed Name Dean Janes Signature(s) *Dean Janes*

AMC445652

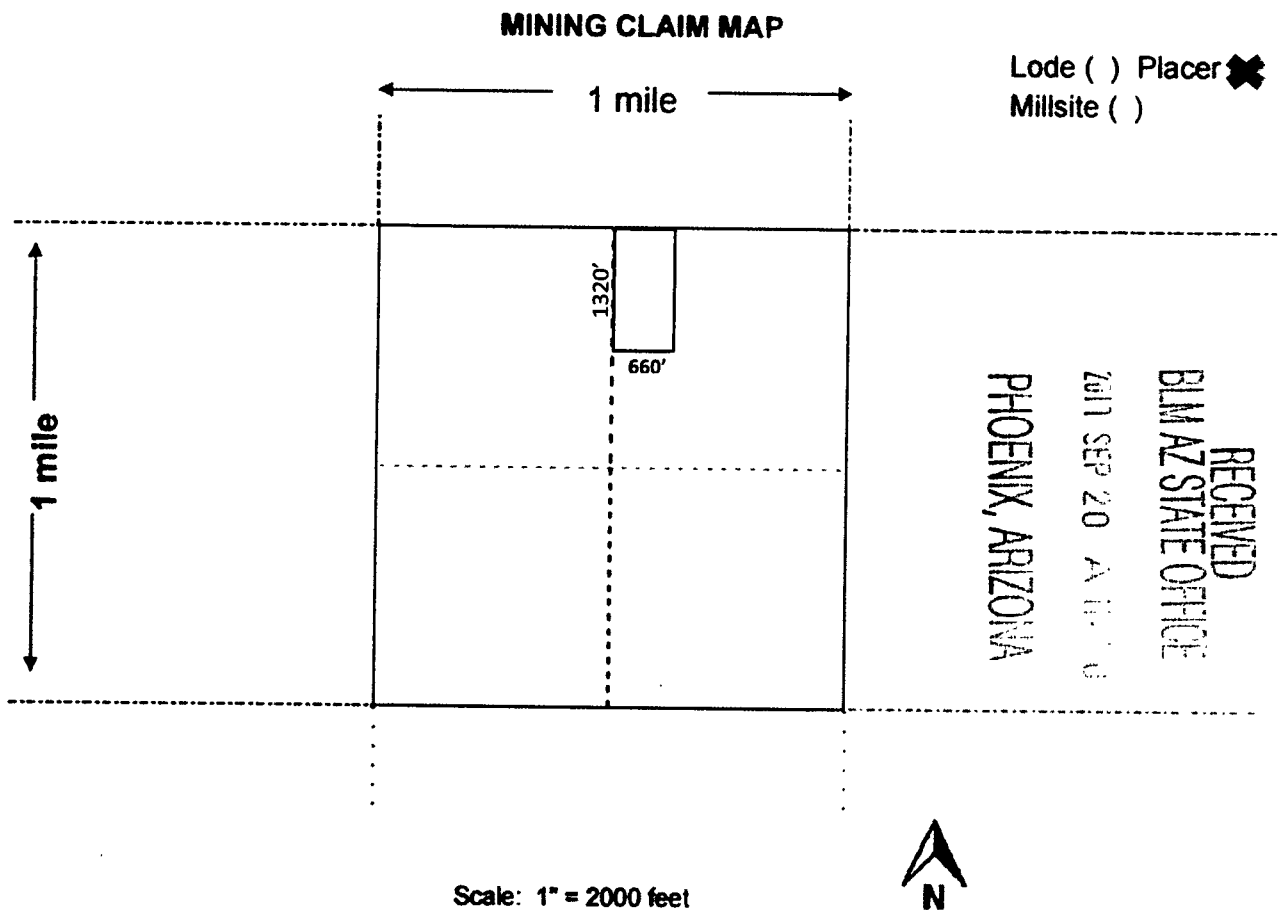

1. The above map depicts the **Gold Rush #8** mining claim, which is located in Section(s) **17**, Township **9N**, Range **2E**, Gila and Salt River Base and Meridian, **Yavapai** County, Arizona.

Total claim acreage is **20 Acres**.

2. The type of corner and location monuments used are as follows: **Capped PVC, Standing >5' tall.**

3. The bearings and distances in degrees and feet between claim corners and to a public land survey monument are as depicted on the map. **The NE corner of the claim is located 0' South and 1980' West of the NE Corner of Sec 17, T9N, R2E.**

4. If the claim is a placer or millsite claim with exterior limits conforming to legal subdivisions of the public survey, provide a legal description of the claim **W 1/2 of the NW 1/4 of the NE 1/4 of Sec. 17, T9N, R2E of the Gila and Salt River Base and Meridian, Yavapai County, Arizona.**

AMC445652

LOCATION NOTICE FOR LODE MINING CLAIM

Amendment BLM Serial # AMC445653

NOTICE IS HEREBY GIVEN that the Gold Rush #10 lode mining claim has been located by Dakin Shaker whose current mailing address is:

P.O. Box 903, Twin Peaks, CA 92391

The general course of this claim is North to South

and it is situated in Yavapai County, Arizona. This claim is 1320 feet in length and 600 feet in width.

18.2 Acres Total Claim Acreage. This claim runs from the location monument on which this location notice is posted at the NE corner of the claim approximately 1320 feet in a South direction from the North end line and 600 feet in a West direction from the East end line. This claim is marked by four monuments, one at each corner of the claim. The location monument on which this notice is posted is situated within Section 17, Township 9N, Range 2E, Gila Salt River Base and Meridian, Arizona. This claim encompasses portions of the following legal subdivision(s) if located by legal subdivision or the following quarter section(s), section(s), Township(s) and Range(s) Within the NE ¼ of Sec. 17, T9N, R2E, Gila Salt River Base and Meridian, Arizona. The locality of this claim with reference to some natural object or permanent monument and additional information (if any) concerning its locality are as follows: The NE corner of the claim is located 660' South and 660' West of the NE Corner of Sec 17, T9N, R2E.

The above information is shown on the attached map. DATED AND POSTED on the ground this 1st day of September, 2017.

Locators:

Printed Name Dakin Shaker

Signature(s)



Printed Name _____

Signature(s) _____

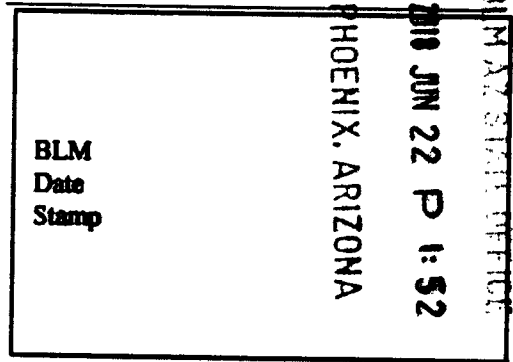

RECEIVED
BLM AZ STATE OFFICE

AMC 445653

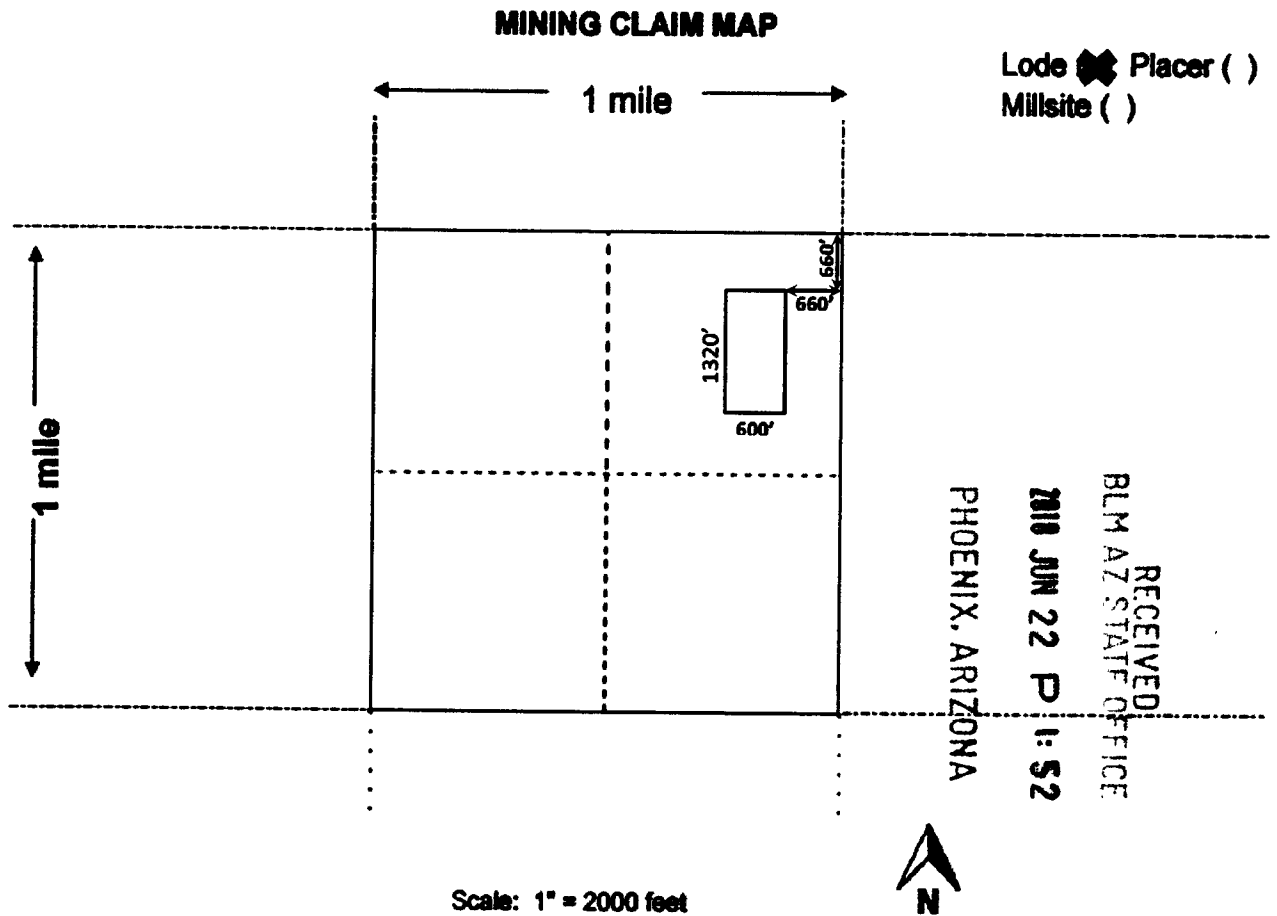

1. The above map depicts the **Gold Rush #10** mining claim, which is located in Section(s) **17**, Township **9N**, Range **2E**, Gila and Salt River Base and Meridian, **Yavapai** County, Arizona.

Total claim acreage is **18.2 Acres**.

2. The type of corner and location monuments used are as follows: **Capped PVC, Standing >5' tall.**

3. The bearings and distances in degrees and feet between claim corners and to a public land survey monument are as depicted on the map. **The NE corner of the claim is located 660' South and 660' West of the NE Corner of Sec 17, T9N, R2E.**

4. If the claim is a placer or millsite claim with exterior limits conforming to legal subdivisions of the public survey, provide a legal description of the claim **Within the NE ¼ of Sec. 17, T9N, R2E of the Gila and Salt River Base and Meridian, Yavapai County, Arizona.**

Pmc 445653

LOCATION NOTICE FOR LODE MINING CLAIM

Amendment BLM Serial # _____

NOTICE IS HEREBY GIVEN that the **Gold Rush #10** lode mining claim has been located by **Dakin Shaker** whose current mailing address is:

P.O. Box 903, Twin Peaks, CA 92391

The general course of this claim is **North to South** and it is situated in **Yavapai** County, Arizona. This claim is **1320** feet in length and **660** feet in width. **20 Acres** Total Claim Acreage. This claim runs from the location monument on which this location notice is posted at the **NE** corner of the claim approximately **1320** feet in a **South** direction from the **North** end line and **660** feet in a **West** direction from the **East** end line. This claim is marked by four monuments, one at each corner of the claim. The location monument on which this notice is posted is situated within Section **17**, Township **9N**, Range **2E**, Gila Salt River Base and Meridian, Arizona. This claim encompasses portions of the following legal subdivision(s) if located by legal subdivision or the following quarter section(s), section(s), Township(s) and Range(s) **Within the NE ¼ of Sec. 17, T9N, R2E**, Gila Salt River Base and Meridian, Arizona. The locality of this claim with reference to some natural object or permanent monument and additional information (if any) concerning its locality are as follows: **The NE corner of the claim is located 660' South and 660' West of the NE Corner of Sec 17, T9N, R2E.**

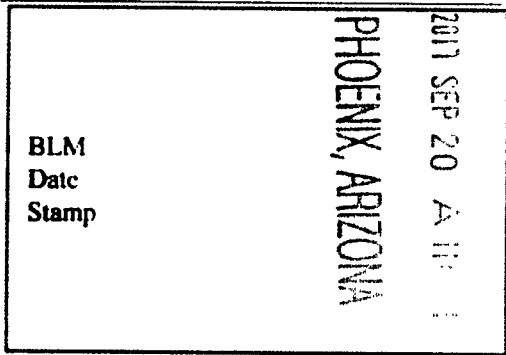

RECEIVED
BLM AZ STATE OFFICE

The above information is shown on the attached map. DATED AND POSTED on the ground this **1st** day of **September, 2017**.

Locators:

Printed Name Dakin Shaker Signature(s) *Dakin Shaker*

Printed Name _____ Signature(s) _____

AMC445653

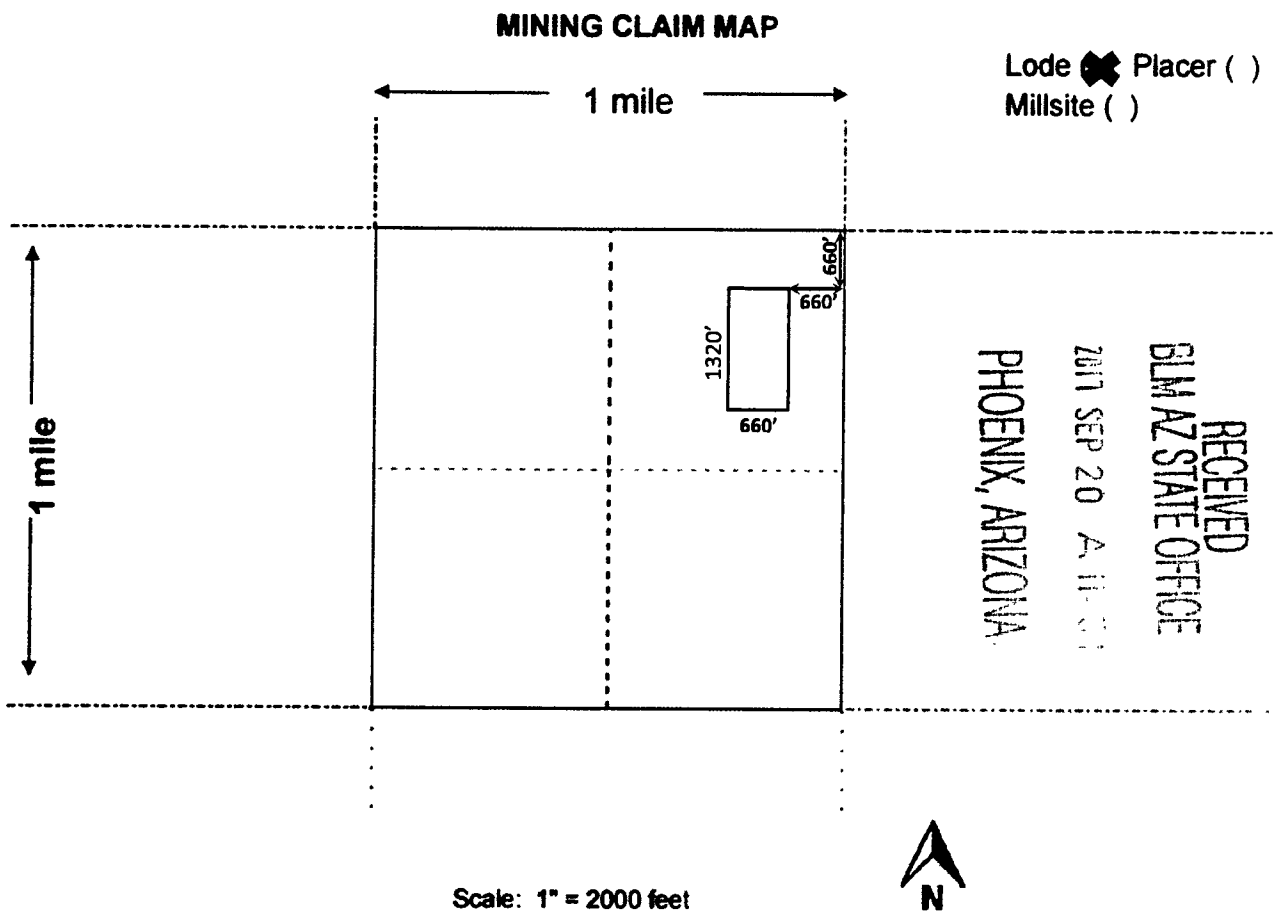

1. The above map depicts the **Gold Rush #10** mining claim, which is located in Section(s) **17**, Township **9N**, Range **2E**, Gila and Salt River Base and Meridian, **Yavapai** County, Arizona.

Total claim acreage is **20 Acres**.

2. The type of corner and location monuments used are as follows: **Capped PVC, Standing >5' tall**.

3. The bearings and distances in degrees and feet between claim corners and to a public land survey monument are as depicted on the map. **The NE corner of the claim is located 660' South and 660' West of the NE Corner of Sec 17, T9N, R2E.**

4. If the claim is a placer or millsite claim with exterior limits conforming to legal subdivisions of the public survey, provide a legal description of the claim **Within the NE 1/4 of Sec. 17, T9N, R2E of the Gila and Salt River Base and Meridian, Yavapai County, Arizona.**

AMC445653

TOWNSHIP 8 NORTH RANGE 2 EAST OF THE GILA AND SALT RIVER MERIDIAN, ARIZONA

YAVAPAI / MARICOPA COUNTY
HASSAYAMPA FIELD OFFICE

STATUS OF PUBLIC DOMAIN
LAND AND MINERAL TITLES

MTP SUPPL SECS 4,9,10

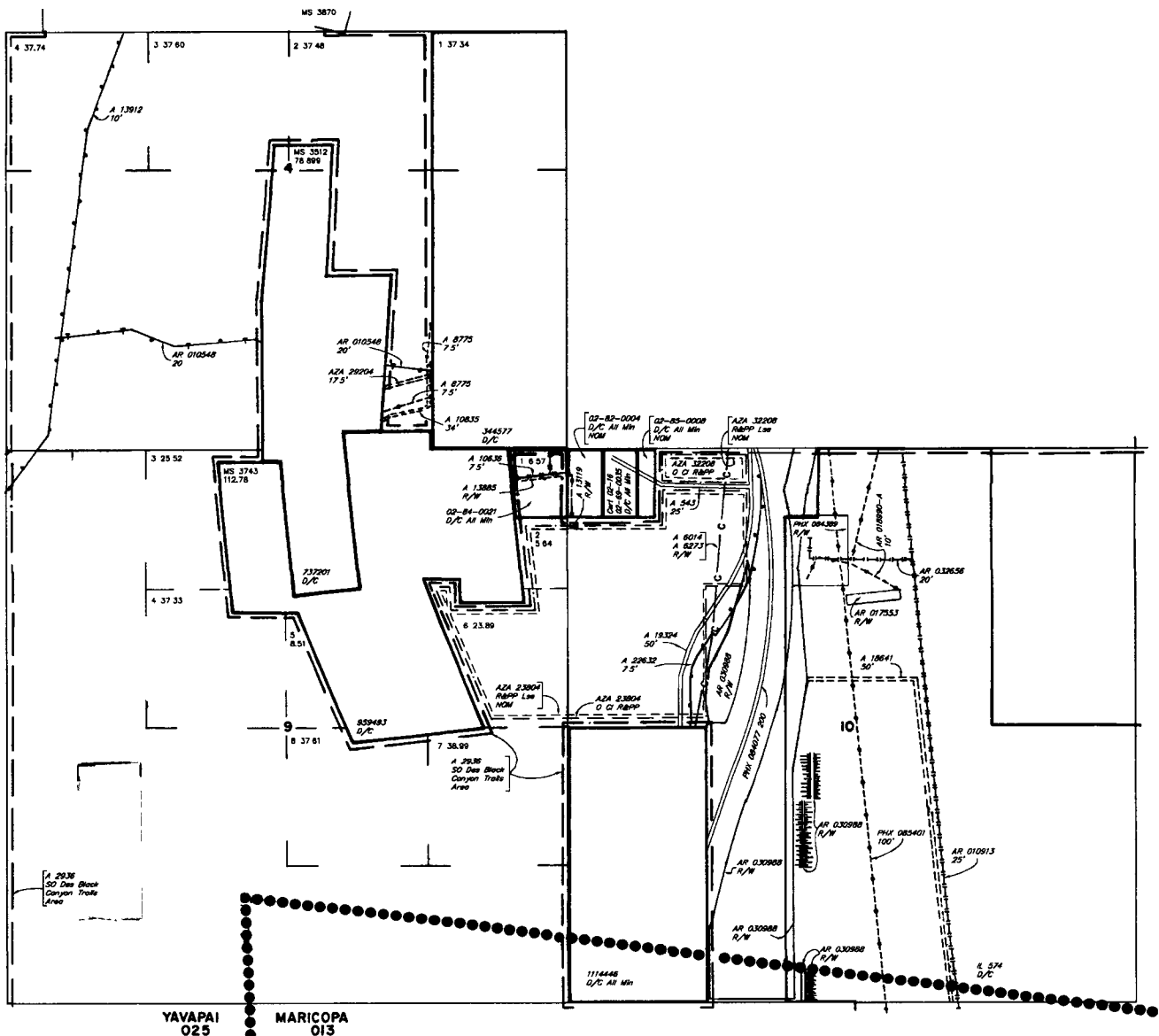

INDEX TO SEGREGATED TRACTS				
RESURVEY TRACT NO	ORIGINAL SURVEY			
	T	R	SEC	SUBDIVISION

FOR ORDERS AFFECTING DISPOSAL OR USE OF UNIDENTIFIED LANDS WITHDRAWN FOR CLASSIFICATION, MINERALS, WATER AND/OR OTHER PUBLIC PURPOSES, REFER TO INDEX OF MISCELLANEOUS DOCUMENTS

MDS 31 NE
32 NW

YAVAPAI 025
MARICOPA 013

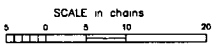

WARNING STATEMENT
This plot is the Bureau's Record of Title, and should be used only as a graphic display of the loanable survey data. Records herein do not reflect title changes which may have been effected by lateral movements of rivers or other bodies of water relative to the cadastral surveys or official survey information.

CURRENT TO	DSB	GSR Mer
1-16-2009	PV	T 8 N
		R 2 E

NO 1

TOWNSHIP 8 NORTH RANGE 2 EAST OF THE GILA AND SALT RIVER MERIDIAN, ARIZONA

YAVAPAI / MARICOPA COUNTY
HASSA YAMPA FIELD OFFICE

STATUS OF PUBLIC DOMAIN
LAND AND MINERAL TITLES

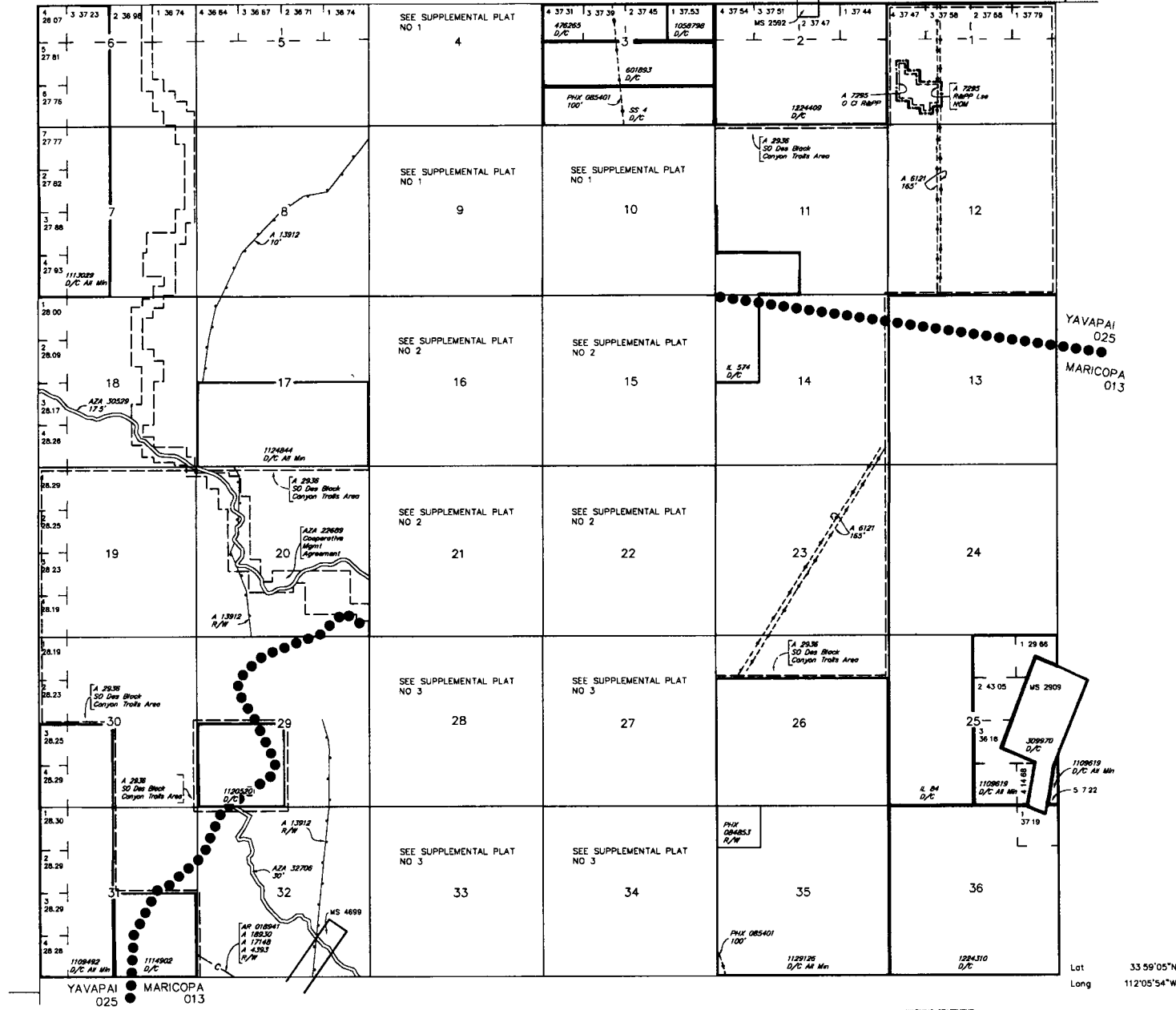

INDEX TO SEGREGATED TRACTS				
RESURVEY		ORIGINAL SURVEY		
TRACT NO	T	R	SEC	SUBDIVISION

FOR ORDERS AFFECTING DISPOSAL OR USE OF UNIDENTIFIED LANDS WITHDRAWN FOR CLASSIFICATION, MINERALS, WATER AND/OR OTHER PUBLIC PURPOSES, REFER TO INDEX OF MISCELLANEOUS DOCUMENTS

MDS 31 NE
32 NW
33 SW
34 SE

CURRENT TO	DSB	GSR Mer
1-18-2009	PV	T 8 N
		R 2 E

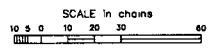

WARNING STATEMENT
This plot is the Bureau's Record of Title, and should be used only as a graphic display of the township survey data. Revisions hereon do not reflect title changes which may have been effected by lateral movements of rivers or other bodies of water to the cadastral surveys for official survey information.

Lot 33.59°05'N
Long 112°05'54"W

TOWNSHIP 9 NORTH RANGE 2 EAST OF THE GILA AND SALT RIVER MERIDIAN, ARIZONA

YAVAPAI COUNTY
HASSAYAMPA FIELD OFFICE

STATUS OF PUBLIC DOMAIN
LAND AND MINERAL TITLES
AND ACQUIRED LANDS

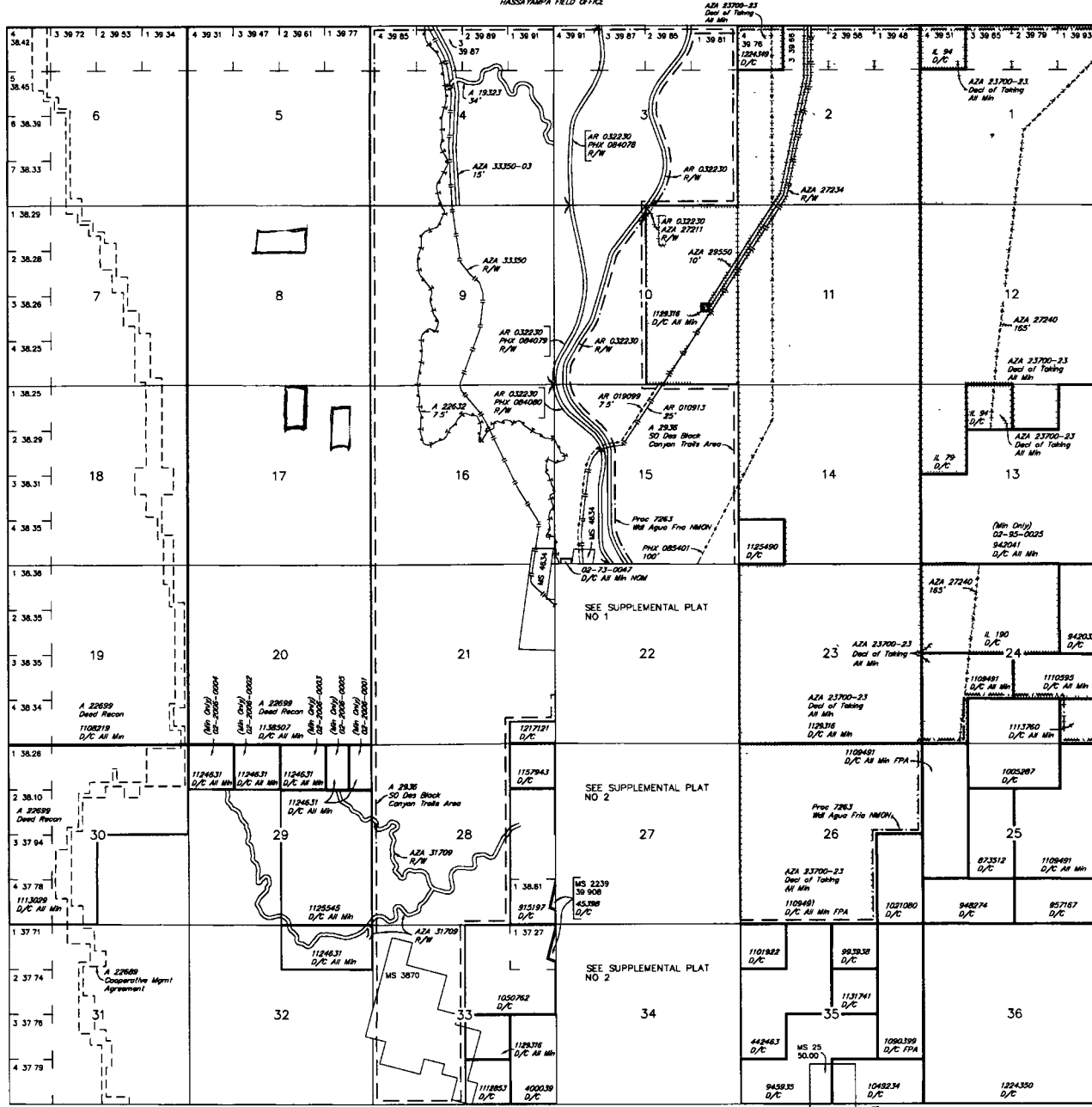

RESURVEY TRACT NO	ORIGINAL SURVEY		
	T	R	SUBDIVISION

FOR ORDERS AFFECTING DISPOSAL OR USE OF UNIDENTIFIED LANDS WITHDRAWN FOR CLASSIFICATION, MINERALS, WATER AND/OR OTHER PUBLIC PURPOSES, REFER TO INDEX OF MISCELLANEOUS DOCUMENTS

MDS 35 NE & SE
36 NW & SW
37 SW
38 SE

A 23340 Special Lds Use Per
Sec 5 Lot 1 M&B

AZA 27529 R/W 5'
Sec 26 S1/2E1/2SW1/4, S1/2W1/2SE1/4

AZA 27214 R/W 7.5'
Sec 24 E1/2SE1/4

AZA 27222 R/W
Sec 24 E1/2SE1/4

AR 030888 R/W
Sec 27 SW1/4SW1/4SE1/4, NW1/4NW1/4SE1/4, E1/2NE1/4SW1/4, SW1/4SW1/4NE1/4, E1/2SE1/4NW1/4, SE1/4NE1/4NW1/4

Lot 34 05'57 35"N
Long 112 05'55 40"W

Lot 34 04'04"N
Long 112 05'49"W

CURRENT TO	DSB	GSR Mer
3-30-2010	ACAD	T 9 N R 2 E

WARNING STATEMENT
This plot is the Bureau's Record of Title, and should be used only as a graphic display of the township survey data. Records herein do not reflect title changes which may have been effected by lateral movements of rivers or other bodies of water. Refer to the coastal survey for official survey information.

Input Parameters for Geographic Report with Land

System Id = CR

Admin State = AZ

Geo State =

Casetype Begins With

Case Disp Txt = AUTHORIZED, CANCELLED, CLOSED, EXPIRED, PENDING, REJECTED, RELINQUISHED, VOID, WITHDRAWN

Mer Twp Rng = 14 0090N 0020E

Section Begins With 008, 999

Mtrs =

Commodity =

Commodity Txt =

Pending Org =

Pend Org Decode =

Total Rows Returned: 11

RUN TIME: 09:25 AM

UNITED STATES DEPARTMENT OF INTERIOR
BUREAU OF LAND MANAGEMENT
GEOGRAPHIC REPORT WITH LAND
Sorted by Serial Number

RUN DATE: 04/23/2018

Page 1 of 2

Adm State: AZ

Serial Number: AZA 018443

Total Case Acres: 1.000

<u>Casetype</u>	<u>Case Disp</u>	14	0090N	0020E	<u>Sect</u>	<u>Sur Typ</u>	<u>Sur Num</u>	<u>Suff</u>	<u>Subdivision</u>	<u>Act Pend</u>
387200	CLOSED				008	ALIQ			SWNE;	
						MNR	1		N2NWSE,NESENW;	
						MNR	2		SENENW,S2N2NWNE,S2NWNE;	
						MNR	3		S2NENE,NENENE;	
						MNR	4		SESESW,S2SWSE,NESWSE;	
						MNR	5		NWSESE,W2NESE,SENWSE;	

Serial Number: AZA 022699PT

Total Case Acres: 12,382.940

<u>Casetype</u>	<u>Case Disp</u>	14	0090N	0020E	<u>Sect</u>	<u>Sur Typ</u>	<u>Sur Num</u>	<u>Suff</u>	<u>Subdivision</u>	<u>Act Pend</u>
221006	AUTHORIZED				008	ALIQ			ALL;	

Serial Number: AZA 025822

Total Case Acres: 1.000

<u>Casetype</u>	<u>Case Disp</u>	14	0090N	0020E	<u>Sect</u>	<u>Sur Typ</u>	<u>Sur Num</u>	<u>Suff</u>	<u>Subdivision</u>	<u>Act Pend</u>
380913	CLOSED				008	FF		1	PART;	

Serial Number: AZA 027455

Total Case Acres: 1.000

<u>Casetype</u>	<u>Case Disp</u>	14	0090N	0020E	<u>Sect</u>	<u>Sur Typ</u>	<u>Sur Num</u>	<u>Suff</u>	<u>Subdivision</u>	<u>Act Pend</u>
380910	CLOSED				008	FF		1	PART;	

Serial Number: AZA 028653

Total Case Acres: 1.000

<u>Casetype</u>	<u>Case Disp</u>	14	0090N	0020E	<u>Sect</u>	<u>Sur Typ</u>	<u>Sur Num</u>	<u>Suff</u>	<u>Subdivision</u>	<u>Act Pend</u>
380913	CLOSED				008	FF		1	PART;	

RUN TIME: 09:25 AM

UNITED STATES DEPARTMENT OF INTERIOR
BUREAU OF LAND MANAGEMENT
GEOGRAPHIC REPORT WITH LAND
Sorted by Serial Number

RUN DATE: 04/23/2018
Page 2 of 2

Adm State: AZ

Serial Number: AZA 03102401
Total Case Acres: 112,637.000

<u>Casetype</u>	<u>Case Disp</u>	14	0090N	0020E	<u>Sect</u>	<u>Sur Typ</u>	<u>Sur Num</u>	<u>Suff</u>	<u>Subdivision</u>	<u>Act Pend</u>
231113	CLOSED				008	ALIQ			ALL;	

Input Parameters for Geographic Report with Land

System Id = CR

Admin State = AZ

Geo State =

Casetype Begins With

Case Disp Txt = AUTHORIZED, CANCELLED, EXPIRED, PENDING, REJECTED, RELINQUISHED, VOID, WITHDRAWN

Mer Twp Rng =

Section =

Mtrs = 14 0080N 0020E 008, 14 0080N 0020E 009, 14 0080N 0020E 999, 14 0090N 0020E 017, 14 0090N 0020E 999

Commodity =

Commodity Txt =

Pending Org =

Pend Org Decode =

Total Rows Returned: 12

RUN TIME: 11:46 AM

UNITED STATES DEPARTMENT OF INTERIOR
BUREAU OF LAND MANAGEMENT
GEOGRAPHIC REPORT WITH LAND
Sorted by Serial Number

RUN DATE: 09/20/2017
Page 1 of 2

Adm State: AZ

Serial Number: AZA 002936
Total Case Acres: 65,501.000

<u>Casetype</u>	<u>Case Disp</u>	14	0080N	0020E	<u>Sect</u>	<u>Sur Typ</u>	<u>Sur Num</u>	<u>Suff</u>	<u>Subdivision</u>	<u>Act Pend</u>
246100	AUTHORIZED				009	FF			ALL(EXCEPT PAT MC);	

Serial Number: AZA 010636
Total Case Acres: 0.236

<u>Casetype</u>	<u>Case Disp</u>	14	0080N	0020E	<u>Sect</u>	<u>Sur Typ</u>	<u>Sur Num</u>	<u>Suff</u>	<u>Subdivision</u>	<u>Act Pend</u>
287001	AUTHORIZED				009	FF		1	NENE;	

Serial Number: AZA 012311
Total Case Acres: 6.570

<u>Casetype</u>	<u>Case Disp</u>	14	0080N	0020E	<u>Sect</u>	<u>Sur Typ</u>	<u>Sur Num</u>	<u>Suff</u>	<u>Subdivision</u>	<u>Act Pend</u>
274000	AUTHORIZED				009	LOTS			1;	

Serial Number: AZA 013885
Total Case Acres: 0.227

<u>Casetype</u>	<u>Case Disp</u>	14	0080N	0020E	<u>Sect</u>	<u>Sur Typ</u>	<u>Sur Num</u>	<u>Suff</u>	<u>Subdivision</u>	<u>Act Pend</u>
285003	AUTHORIZED				009	ALIQ			NENE;	

Serial Number: AZA 013912
Total Case Acres: 21.849

<u>Casetype</u>	<u>Case Disp</u>	14	0080N	0020E	<u>Sect</u>	<u>Sur Typ</u>	<u>Sur Num</u>	<u>Suff</u>	<u>Subdivision</u>	<u>Act Pend</u>
286203	AUTHORIZED				008	ALIQ			NE,SW;	
					009	MNR			NWNWNW;	

RUN TIME: 11:46 AM

UNITED STATES DEPARTMENT OF INTERIOR
BUREAU OF LAND MANAGEMENT
GEOGRAPHIC REPORT WITH LAND
Sorted by Serial Number

RUN DATE: 09/20/2017
Page 2 of 2

Adm State: AZ

Serial Number: AZA 022699PT
Total Case Acres: 12,382.940

<u>Casetype</u>	<u>Case Disp</u>	14	0090N	0020E	<u>Sect</u>	<u>Sur Typ</u>	<u>Sur Num</u>	<u>Suff</u>	<u>Subdivision</u>	<u>Act Pend</u>
221006	AUTHORIZED				017	ALIQ ALIQ		1	E2NE,NWNE,N2SWNE; SESWNE,NW,S2;	

Serial Number: AZA 023804
Total Case Acres: 108.780

<u>Casetype</u>	<u>Case Disp</u>	14	0080N	0020E	<u>Sect</u>	<u>Sur Typ</u>	<u>Sur Num</u>	<u>Suff</u>	<u>Subdivision</u>	<u>Act Pend</u>
240006	AUTHORIZED				009	LOTS			2,6;	

Serial Number: AZA 02380401
Total Case Acres: 108.780

<u>Casetype</u>	<u>Case Disp</u>	14	0080N	0020E	<u>Sect</u>	<u>Sur Typ</u>	<u>Sur Num</u>	<u>Suff</u>	<u>Subdivision</u>	<u>Act Pend</u>
291200	AUTHORIZED				009	LOTS			2,6;	

Serial Number: AZA 034785
Total Case Acres: 1.000

<u>Casetype</u>	<u>Case Disp</u>	14	0080N	0020E	<u>Sect</u>	<u>Sur Typ</u>	<u>Sur Num</u>	<u>Suff</u>	<u>Subdivision</u>	<u>Act Pend</u>
293200	PENDING				008	FF			PORTION OF;	

Serial Number: AZA 035215
Total Case Acres: 1.000

<u>Casetype</u>	<u>Case Disp</u>	14	0080N	0020E	<u>Sect</u>	<u>Sur Typ</u>	<u>Sur Num</u>	<u>Suff</u>	<u>Subdivision</u>	<u>Act Pend</u>
293200	PENDING				009	FF			PORTION OF;	